

San Rafael City Schools  
310 Nova Albion Way  
San Rafael, CA 94903

**ADDENDUM NO. 2**

TO

**REQUEST FOR PROPOSALS FOR FURNITURE DESIGN SERVICES  
FOR SAN RAFAEL HIGH SCHOOL, MADRONE HIGH SCHOOL, AND TERRA LINDA HIGH SCHOOL  
RFP #20-03**

Addendum Date: May 20, 2020

THIS ADDENDUM PROVIDES FOR:

CLARIFICATIONS AND RESPONSES TO QUESTIONS FROM PROPOSERS RECEIVED.

The San Rafael City Schools has received the following questions. Responses are provided below.

1. Is there diagonal wall outside of rooms 130, 131 and 132 and what is the height of the wall?

**Answer: Answer: This "wall" is a guard rail to separate the casual seating area from the larger student dining / assembly area. It is being installed by the general contractor.**

**Plan:**

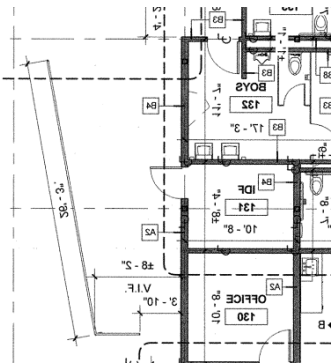

**Elevation:**

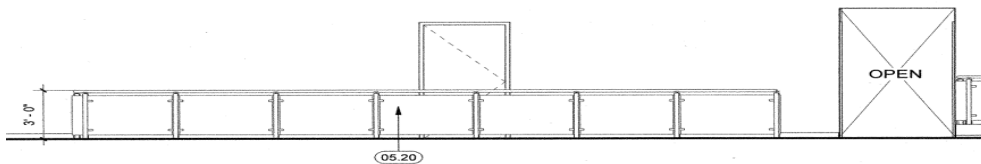

2. What is the 3 boxes below stair # 2 at the top of the drawing, is that a built in tiered seating unit

**Answer: Yes, that is built-in tiered seating.**

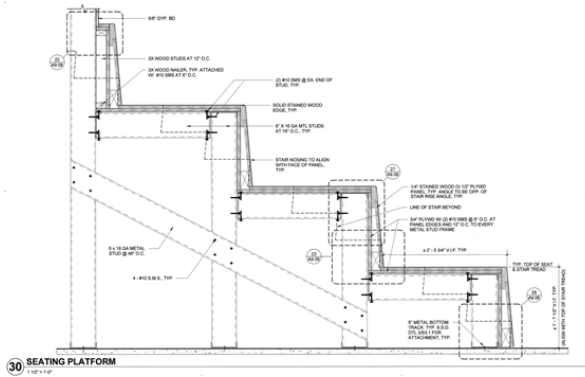
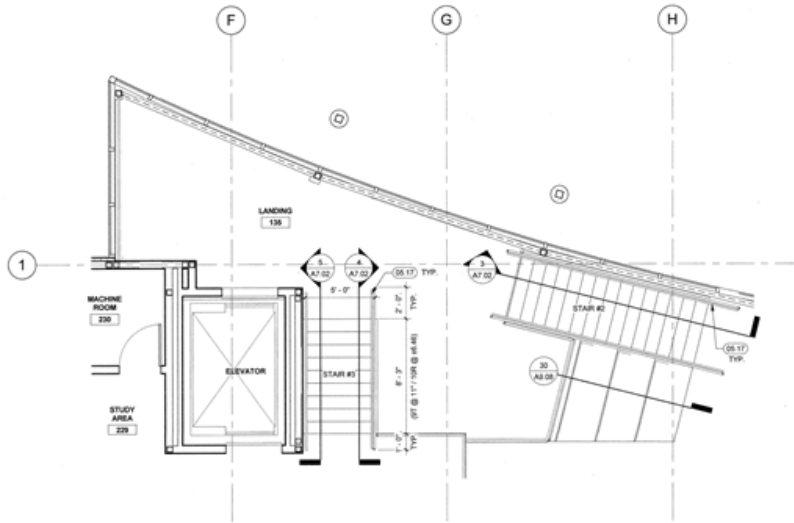

[ End of Addendum ]